

2013 ANNUAL REPORT



don't grow up invisible

Youth Pride Inc.



“YPI has given me so much...My college resume is all YPI. I’m involved in ten clubs, on the Board of Directors, on panels speaking, and volunteering.”

- NOEL, YPI YOUTH MEMBER

WHAT WE DO

Every day at Youth Pride, Inc., transformative work takes place. Youth from diverse backgrounds are engaged in a wide range of activities, from participating in meaningful, personal discussions to sometimes just eating dinner together as a family. No matter what is happening, the space is always vibrant and full of energy.

SPREAD THE WORD

At the same time, there are young people we are not reaching – youth who need our services or just a safe place to “hang”. The staff, volunteers, and youth of YPI continue to spread the word - the visibility of our new office on Westminster Street is a huge help – while delivering programs that provide safe opportunities for youth to discover themselves in a supportive, nurturing, empowering environment.

PROGRAMS AND SERVICES

Young people come to YPI for a variety of reasons and, when they do, they quickly become involved in the many programs that the organization has to offer.

- Drop-In Center including one-on-one counseling and group support
- Gay/Straight Alliance (GSA) Network Coordination
- Participation in Gay Pride and other LGBT community events
- OUTspoken Leadership Development Program
- Advocacy and activism on issues impacting LGBT and the larger community
- HIV Prevention Program

SUCCESS STORIES

In the last year, YPI staff and volunteers:

- Served over 750 LGBTQ youth and their straight allies through our drop-in center
- Hosted more than 350 workshops and activities on LGBTQ issues
- Distributed 42,322 pounds of food through our food pantry to over 1,600 people
- Collaborated with Gay/Straight Alliances in 35 local schools

MAKING IT HAPPEN

YPI would not exist without the generous contributions of donors - individuals, corporations, and government agencies – as well as community partners who help facilitate the delivery of programs.

Please take a moment to review the enclosed list to see who has made an impact over the past year.





BY THE NUMBERS

2,300 teachers, clinicians, students, and other youth providers participated in our professional development trainings.

750 number of LGBTQ youth and their straight allies served through our drop-in center

500+ number of youths who joined us at Rhode Island Pridefest to march in the parade

YPI EXPENSES 2013

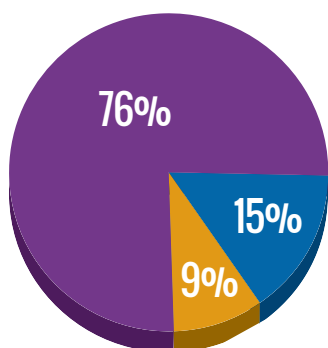

- ▶ **On-site services**
\$241,891.10

- ▶ **Community services**
\$48,938.30

- ▶ **Administrative & fundraising**
\$26,731.60

PROGRAM HIGHLIGHTS

Gay/Straight Alliance Annual Conference

More than 40 youth and advisors from 13 schools attended the annual Gay/Straight Alliance Conference participating in a series of workshops – many led by youth – to help strengthen the network of GSAs throughout the state.

OUTspoken Training

This multi-week training program, conducted by YPI staff and guest speakers, prepared 28 youth with lessons on personal growth, cultural awareness, leadership development, community investment, and advocacy. Graduates from our OUTspoken program have moved on to serve as YPI board members, youth programming council members, workshop presenters in our drop-in center, at conferences, etc.

Rhode Island Pridefest

300 youth participated in a safe/sober dance – one of the few Pridefest events arranged specifically and exclusively for young people. In addition, YPI youth, staff, and volunteers also marched in the Pridefest Parade.



We're a family that grows every day, and we're here to support you... There are many things I never thought I could do and I did it because of YPI."

- MICHU, YPI YOUTH MEMBER

YPI's mission is to meet the unique and ongoing needs of youth and young adults impacted by sexual orientation and gender identity/expression through advocacy, support and empowerment to bring about social change.

STAFF

Kerri Kanelos
Executive Director
Elana Rosenberg
GSA and Programming Coordinator
Kristen Pfeiffer
HIV Prevention Program Coordinator
Marc Cohen, LICSW
Counseling Clinician

BOARD OF DIRECTORS

| | | |
|-------------------------------|----------------------|------------------------------|
| Barbara Margolis President | Aaron Buckley | Emma Garrett Nelson |
| Annie Silvia Secretary | Will Gelfuso | Michu Olivo* |
| Ken Fish Treasurer | Ann-Marie Harrington | Susan Perkins |
| | Paul Kloiber | Angela Sherwin |
| | Billy Lagor | Maria Tocco |
| | Hugh Minor | Saron Vonsavang* |
| | Pedro Montanez* | <i>* Youth Board Members</i> |



For more information about Youth Pride Inc., or to make a donation, please contact Executive Director, Kerri Kanelos.



facebook.com/youthprideri



@Y_P_I

Youth Pride Inc.
743 Westminster Street
Providence, RI 02903

Phone: (401) 421-5626
Fax: (401) 274-1990
Email: kerri@youthprideri.org

Online donations are welcome via PayPal at: [YOUTHPRIDERI.ORG/give](https://www.youthprideri.org/give)

It is with great pride that I share with you Youth Pride Inc.'s first annual report.

Thanks to a capacity building grant from the Rhode Island Foundation, our organization participated in professional development and internal change focused on financial management, board development, donor relations, and other components that has made us a stronger non-profit. We hope that this annual report is just one step towards more communication with our donors.

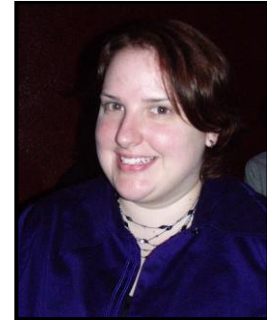

In 2013, we served over 750 LGBTQ youth and their straight allies in our drop-in center. On site, youth were able to access support groups, one-on-one counseling, and a variety of social, educational, and recreational programming. Our OUTSpoken program was revised to better train youth as future leaders in our space and community.

Statewide, we provided dozens of trainings to educators, service providers, parents/guardians, and youth about how to provide safe and supportive environments for LGBTQ youth. We also helped launch a new committee of stakeholders who are writing policy to better address the needs of youth in the child welfare system.

On behalf of myself, our Board of Directors, staff members, and most importantly the youth we serve, we thank you for your extraordinary support.

Sincerely,

Kerri Kanelos
Executive Director



Champions

| | | |
|---|---|---|
| AIDS Care Ocean State | The Gordon School | Emma Garrett Nelson & James Nelson |
| Judith Anderson & Marcia Blair | Rod Gragg | Donna Nesselbush/Marasco & Nesselbush Charitable Foundation |
| David Aronstein & Steven Tamasy | Esmond Harmsworth | Susan T. Perkins, Esq. |
| BankRI | Kathleen Harrington | Providence Flea |
| Mel Baker & Michael Moretti | Ann-Marie Harrington | Providence Gay Men's Chorus |
| Wendy Becker & Mary Norton | Hasbro, Inc. | Carolyn Revercomb |
| Big Gay Al's/Town Hall Lanes | Molly Heller & Nathaniel Jellinek | RISD Caterers |
| Blue Cross/Blue Shield of Rhode Island | Dorothy Hodge & Tracy Silva | Lt. Governor Elizabeth Roberts |
| Bradley Hospital | Michael & Pattie Hubbard | Cathy Rocco |
| Brett Smiley for Mayor | Imperial Court of Rhode Island | Rick Rummel & Steve Spaulding |
| Emily Bright | Lise Iwon | E. Anthony Santurri/Colosseum |
| Eric Bronner | Jeffrey Kasle | PFLAG of Greater Providence |
| Sheryl Carter & Shelley Wilson | John M. Kelly | Anne Marie Silvia & Kathy Trier |
| Channing Memorial Church (Interweave) | Rebecca Kislak Brown & Joanna D. Kislak Brown | Steven Silvia & Peter Hopps |
| Lisbeth Chew | Billy Lagor | Ray Sirico |
| The Honorable David Cicilline | Joel Lamstein/John Snow Inc. (JSI) | Brett Peter Smiley |
| Embolden | Sally Lapides/Residential Properties | Mayor Angel Taveras/City of Providence |
| Drayton Fair & Ron Spaziano | Charles Litwin | Maria Tocco & Laura Pisaturo |
| Frank Ferri & Tony Caparco | Barbara Margolis, Esq. & Colleen Gregory, Ph.D. | Elizabeth Vorro & Elizabeth Coderre |
| Kenneth Fish & Trent Ferrara | Massage Envy | YMCA of Greater Providence |
| Augusto "Mike" Flores | McKenney, Quigley, Izzo & Clarkin | |
| Michelle Forcier & Geoffrey Allen | Thomas McNaught | |
| Michael Fournier & David Liddle | Marianne Monte & Lisa Carcieri | |
| Susan Gershkoff, Esq. & Robin Gershkoff | Neighborhood Health Plan of Rhode Island | |
| GLAD | Ralph Napolitano/The Stable | |
| Amy Goldfarb | | |





Donors

Terri Adelman

Brandon Almy

Caitlyn Amirault

Patricia Amirault

Kristen Aucoin

Kim Baker & Rev. Betsy Aldrich Garland

Wendy Baker & Judith McDonnell

David Barber

Deborah Belanger

Dan Belhumeur & Randi Belhumeur

Sarah Bernstein

Tom Bertrand

Adrian Boney

Kate Brock

Amy Brooks

David Brown & Amy Webb

Lucie Burdick

Elizabeth Burke-Bryant & Daniel Bryant

Molly Burman

Reina Burman

Sophia Burton

Christopher Butler

LeeAnn Byrne

Jim Carroll

Paul Castro

Celeste Caviness & Alexis N. Lamb

Cynthia Clay

Greta Cohen & Mac Cunningham

Curt Columbus & Nathan Watson

Ted Conlon

Kath Connolly

Beth Cotter & Stephen Dewitt

Nora Zoe Cullen

Kristen Dart

Joshua Davis

Pat Davis & Mary Mason

Ann Mary DeAngelis

Deb Debare

Sean Debobes

Donald Desjardins & Elaine Desjardins

Bernice DiMauro & Richard DiMauro

Elissa Emerson

Timothy Empkie

Frank Faltus

Anne Fausto-Sterling & Paula Vogel

Peter Forrest

Eugene Fournier & Michelina Fournier

Patricia Garber

Brian Gay

Lachlan Gillispie

Jodi Glass & Ruth Horton

Ronald Gonscak

Rita Good & Joanne Costanza

Molly Gray

Paul Greene

Mark Guarraia & Mochael Watson

Michael Guy & Padric Meagher

Constance Hamilton

Mary Harrington

Susan Hartblay

Kate Hawley

Sally Ann Hay & Diedre Bird

Marlon Henry

Robert Hitt & Bruce Barton

Jamie Hollenbeck

Matthew Holmes

Rick Jimmo

Hilary Jones

Lynne Joyrich

J. Philip Kane

Tamara Kaplan

Angela Kelly

Peter & Kristine Kilmartin

Jayna Klatzker & Dale Klatzker

Mary Claire Knight

Heather Knight

Hazel Koch

Katherine Kranz

Barbara LaManna

Rachel Langley

Sharon Larson





Donors

Stephanie LaShoto

Donna Levesque

Cathy Lewis

Catherine J. Lewis

Cathy Lund

Tom Lupien/Computer World

Vincent Luti

Patrick Lynch

Cynthia MacLeod

Carolyn Mark & Bill Stone

Donna Martin

Lauren McGovern

A. David McNab & Elizabeth J. McNab

Mary McQuaide

Pamela Messoro

Sarah Meyer & Seth Gruenwald

Russell & Beth Milham

Kiri Miller

John Minichiello & Mark Gardino

Hugh C. Minor IV & George Evans Marley

Linda Mitchell

Pedro Montanez

Marty Morris

Deb Mullaney & Charlie Mullaney

Kathryn Nicodemus

Julie Nora

Marisa O'Gara

Sharon O'Keefe

Peter Page

Michele Paliotta & Sergio Veneziano

Rebecca Palmer

Christine Parisi

Robert Parisi

Steven Perry & Charles Berthelette

Emily Petit

Jill Pfitzenmayer

Maureen Reddy

Michael Reis/Salon 211

Russell Richards

Marlene Roberti

Cynthia Roberts

Pablo Rodriguez

Alan Rothfuss & Scott Outerbridge

Elizabeth Rowell

Midge Sabatini & John A. Sabatini. Esq.

John Salemme

Micah Salkind & Ted McGuire

Sylvia Scharf & Jane Gillette

Daniel Schliefer

Celia Schnacky & Paul Hoffman

Ashley Shekinah

Angela Sherwin

Lily Shield

Patrick Smock

Albert Stabler

Jenn Steinfeld & Lauren Nocera

Richard Stineman &
Purna Rodman Conare

Kim Stowell

Ray Sullivan, Jr.

Richard Taylor

Abigail Teichert

Allisson Theriault

Patricia Trinquo

Barbara Velturo

Mary Verdier

Sam Viner-Brown

Peter Viner-Brown

Karen Walser

Dawn Whitehead

Tina Wood

Jason Yoon

K. Zarilli

Alex Zima

